



King's Lynn Area Committee - Planning Sub-Group
Thursday, 19th December, 2024 at 4.30 pm
**in the Council Chamber, Town Hall, Saturday Market
Place, King's Lynn PE30 5DQ**

**Reports marked to follow on the Agenda and/or Supplementary
Documents**

1. **Items for consideration** (Pages 2 - 14)

Presentation for application 24/02017/FM

Redevelopment of Hardwick House site at Hardwick House, Old meadow
Road, Hardwick Industrial Estate, King's Lynn, Norfolk, PE30 4JJ

Contact

Democratic Services
Borough Council of King's Lynn and West Norfolk
King's Court
Chapel Street
King's Lynn
Norfolk
PE30 1EX
Tel: 01553 616394
Email: democratic.services@west-norfolk.gov.uk

King's Lynn Area Consultative Committee

Planning application ref:
24/02017/FM

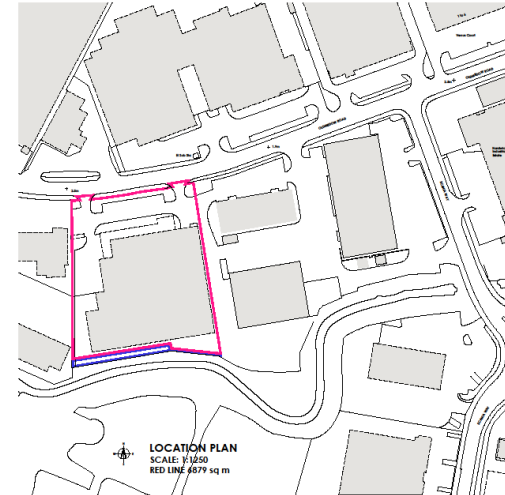
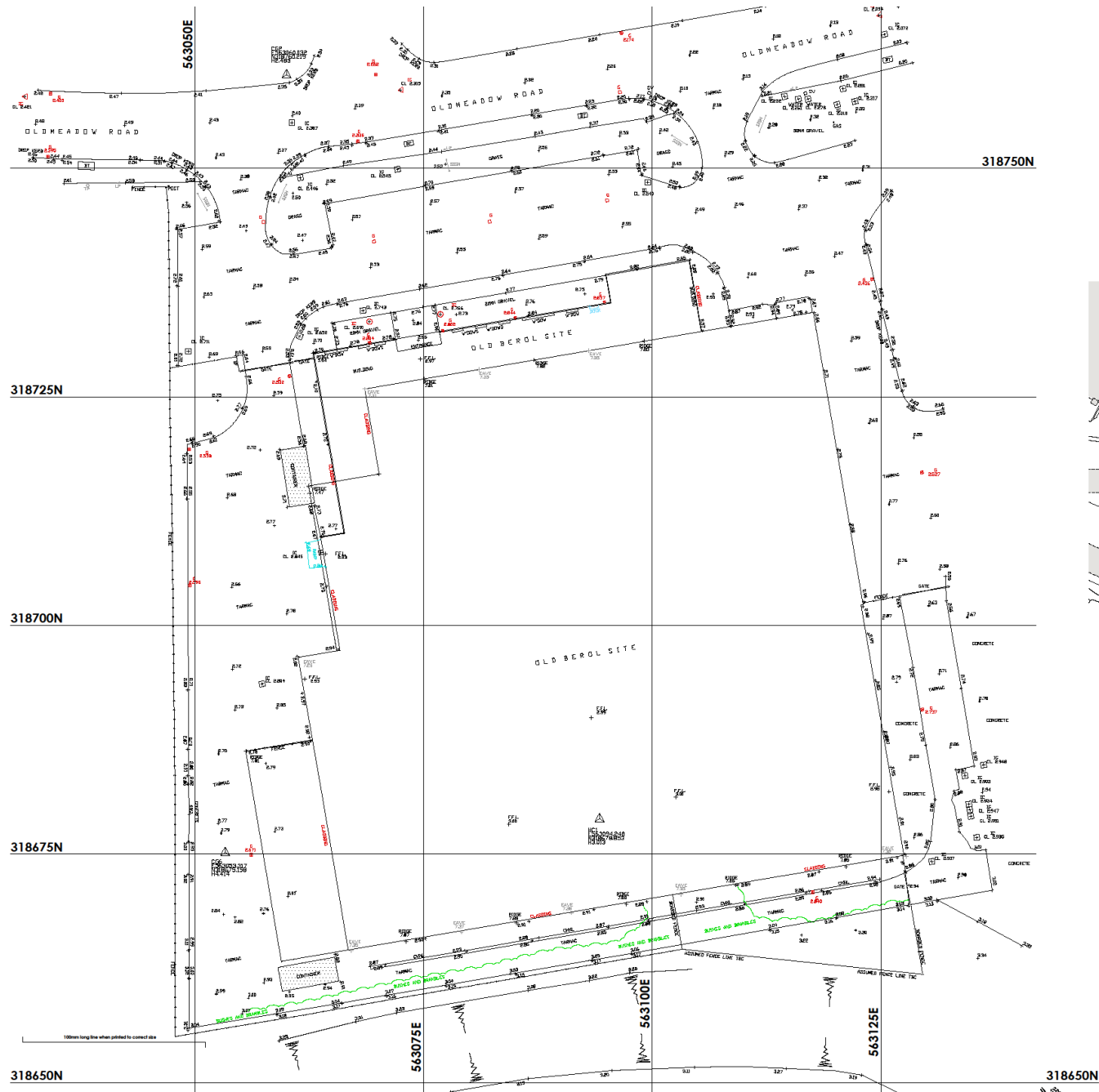

Notes

This document is the property of Holt Architectural Ltd and may not be released, copied or copied to part or in whole without a written permission © 2023.

All dimensions are in millimetres unless stated otherwise.

This drawing should be used in conjunction with all other relevant information, specifications & schedules.

All drawings are based on the information provided to the architect.

The drawings are prepared in accordance with the requirements of the Building Regulations 2010 and the Building Act 2019. The architect is responsible for the design and construction of the building.

A 100mm long line is provided on the bottom left corner of the drawing to ensure the correct scale has been used when printing the drawing. Use only figured dimensions.

All dimensions to be checked on site prior to commencing work and any discrepancies to be advised immediately.

Construction design & Management regulations 2015 (CDM) Holt Architectural Ltd are employed as 'Designer' and will provide information to those responsible for the 'Principal Designer' (PD) and the Client.

Holt Architectural Ltd are responsible for the 'Architectural' design elements included on this drawing only.

Architectural design has been carried out with due consideration to the safety during construction, occupation and maintenance of the finished structure.

The works contain no extraordinary hazards or risks that are not inherent during routine construction activities that would require the application of a control strategy.

This information should be included as part of the communication of the Health and Safety file for the project.

Drawing Status: **Planning**

Project:
Hardwick House
Oldmeadow Road
Hardwick Industrial Estate
Kings Lynn
Norfolk

Client:
M P Back

Title:
Location Plan & Topographic
Survey

Revision Details:
.
.

Issue Date: 30.7.23

Drawing Number: **HAL23-HH-10** Rev: **A** Paper Size: **A1**

HOLT ARCHITECTURAL LTD
Brimley Hedge, Dersham Road,
Cable, Norfolk, NE21 7HQ
Phone: 0544 800 3644
Email: studio@holt-architectural.co.uk
www.holt-architectural.co.uk

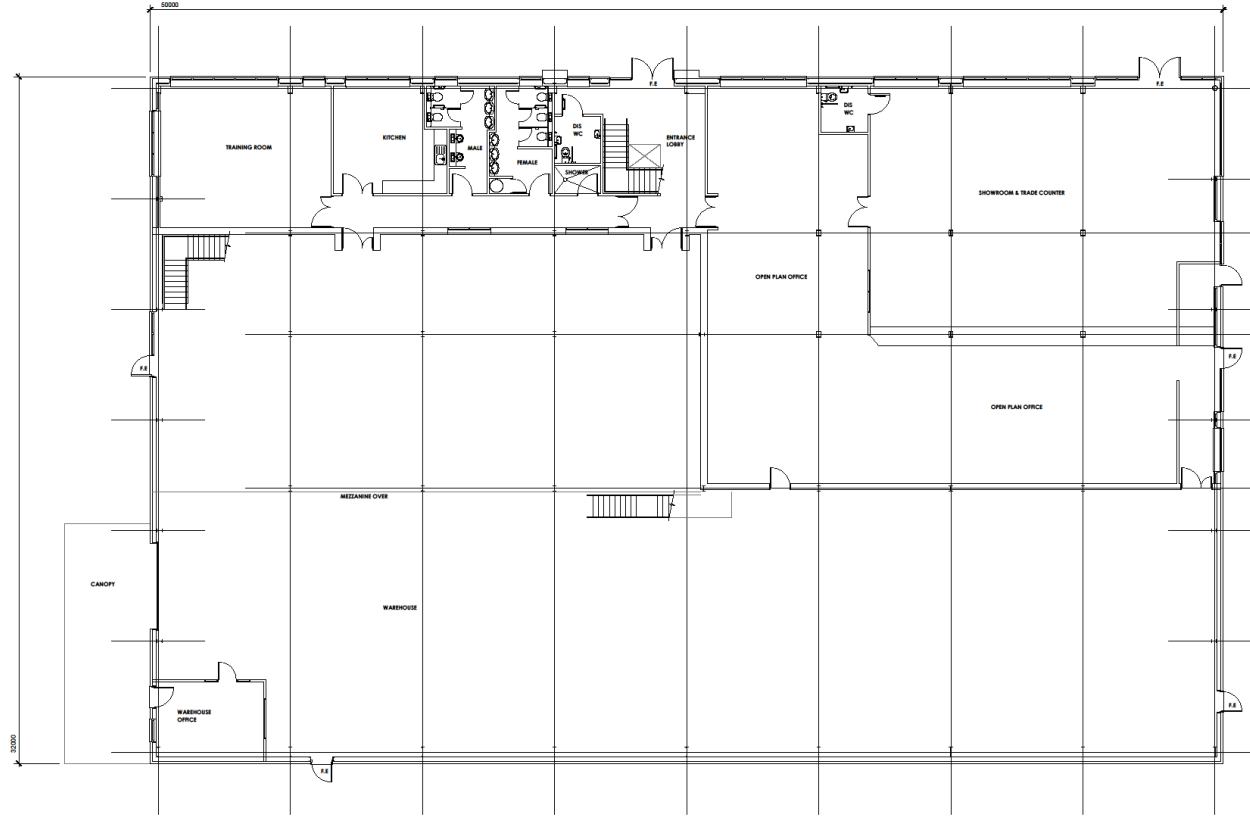

A1 GROUND FLOOR PLANS
SCALE: 1:100

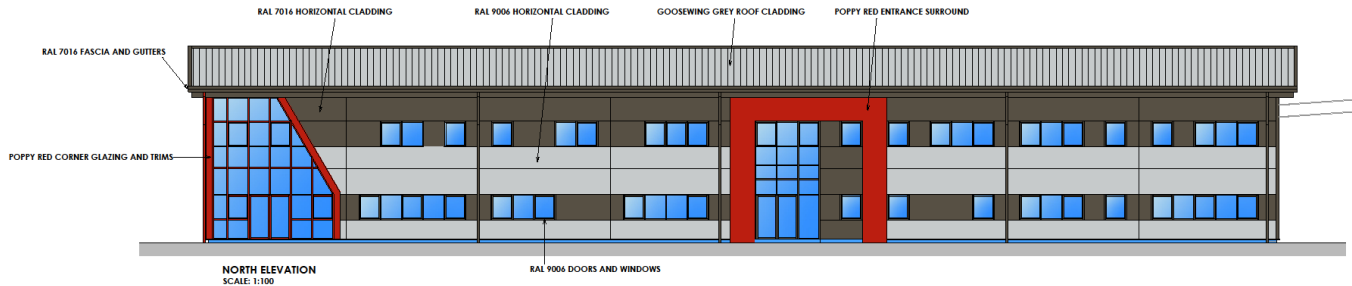

NORTH ELEVATION
SCALE: 1:100

Where long line when printed to correct size

This document is the property of Holt Architectural Ltd and may not be re-used, copied or copied in part or in whole without written permission © 2023.

All dimensions are in millimetres unless stated otherwise.

This drawing should be read in conjunction with all other relevant information, specifications & schedules.

If this drawing is received electronically it is the recipient's responsibility to print the document at the correct scale and print size.

A 100mm long line is provided on the bottom left corner of the drawing to verify the correct scale has been used when printing the drawing. Use only figured dimensions.

All dimensions to be checked on site prior to commencing work, and any discrepancies to be advised immediately.

Construction design & Management regulations 2015 (CDM) Holt Architectural Ltd are authorised as 'Designer' and will provide information to those responsible for the 'Principal Designer' (PD) and the Client.

Holt Architectural Ltd are responsible for the 'Architectural' design elements included on this drawing only.

Architectural design has been carried out with due consideration for the safety during construction, occupation and maintenance of the Building Structure.

No warranty is made as to the suitability, fitness for use, or performance of any construction operations that would not result in the approval or completion certificate.

This information should be included as part of the commencement of the Health and Safety file for the project.

Notes
Drawing Status: Planning

Project:
Hardwick House
Oldmeadow Road
Hardwick Industrial Estate
Kings Lynn
Norfolk

Client:
Mr F Back

Title:
A1 Ground Floor Plan

Revision Details:
.
.
.

Issue Date: 30.7.23

HOLT ARCHITECTURAL LTD
Bramble Hedge, Dereham Road,
Cobble, Norfolk, NE21 7NQ
Phone: 0541 800 3044
Email: studio@holt-architectural.co.uk
www.holt-architectural.co.uk

Drawing Number: HAL23-HH-150
Rev: C
Paper Size: A1

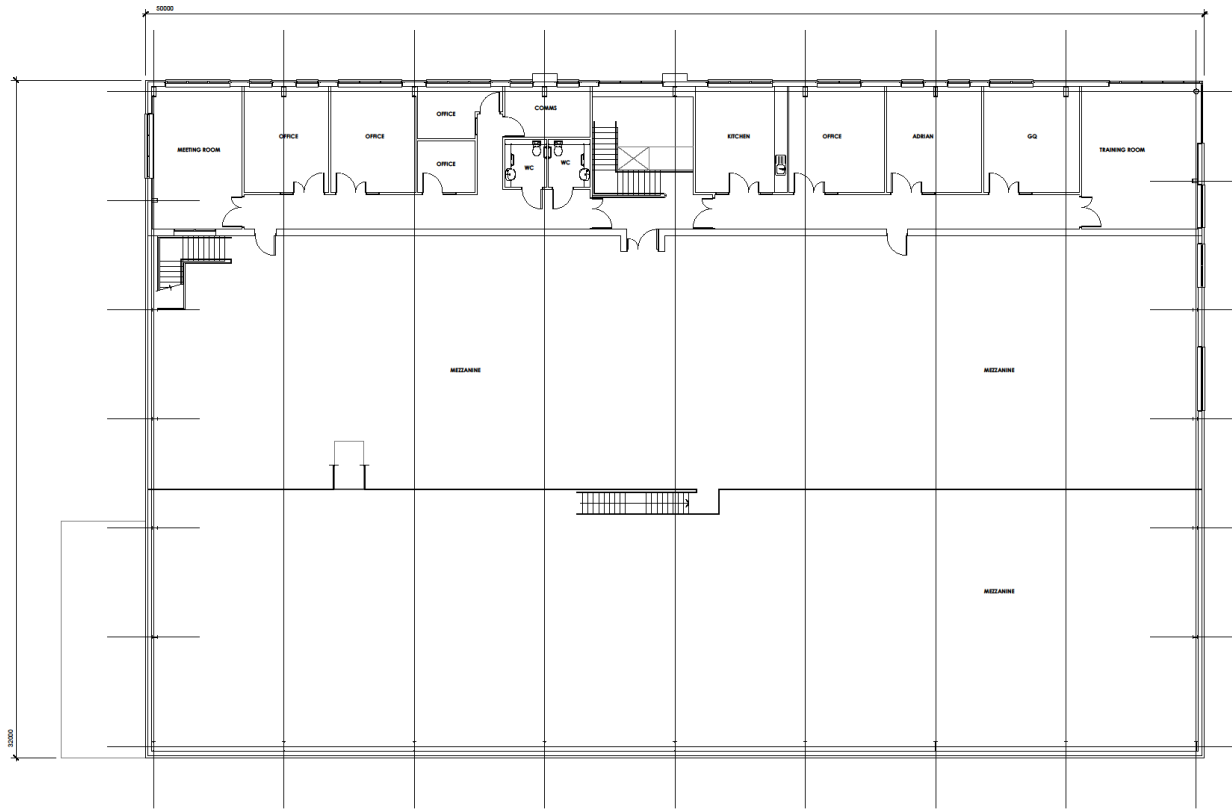

A1 FIRST FLOOR PLANS
SCALE: 1:100

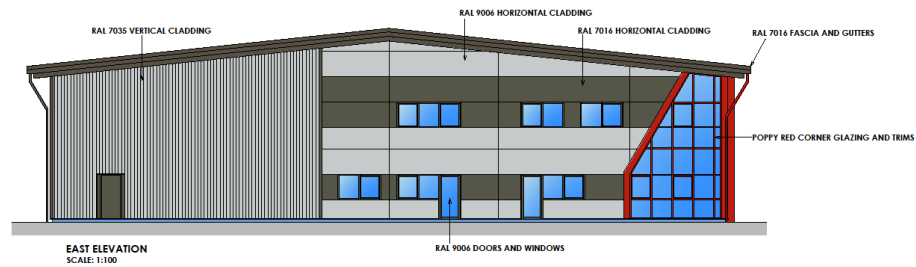

EAST ELEVATION
SCALE: 1:100

100mm long line when plotted to correct size

This document is the property of Holt Architectural Ltd and may not be issued, copied or copied to pdf or to whole without written permission © 2023.

All dimensions are in millimetres unless stated otherwise.

The drawing should be used in conjunction with all other relevant information, specifications & schedules.

If this drawing is not an electronic file it is the recipient's responsibility to print the document at the correct scale and colour.

A 100mm long line is provided on the bottom left corner of the drawing to ensure the correct scale has been used when plotting the drawing, use only figured dimensions.

All dimensions to be checked on site prior to commencing work and any discrepancies to be notified immediately.

Construction Design & Management regulations 2015 (CDM) Holt Architectural Ltd are licensed as 'Designer' and will provide information to those responsible for the 'Principal Designer' (PD) and the 'Client'.

Holt Architectural Ltd are responsible for the 'Architectural Design Approach' included on this drawing only.

Architectural design has been carried out with due consideration for the safety during construction, occupation and maintenance of the finished structure.

The reader confirms no additional requests or items that are not present or arising outside construction operations that would not usually be expected in a completed condition.

This information should be included as part of the commencement of the health and safety file for the project.

Notes
Drawing Status: Planning

Project:
Hardwick House
Oldmanslowe Road
Hardwick Industrial Estate
Kings Lynn
Norfolk

Client:
Mr P Back

Title:
A1 First Floor Plan

Revision Details:
.
.
.

Issue Date: 30.7.23

Holt Architectural Ltd
Brambley Hedge, Denham Road,
Cot Kirk, Norfolk, NE21 7ND
Phone: 0244 822 3644
Email: studio@holtarchitectural.co.uk
www.holtarchitectural.co.uk

Drawing Number: HAL23-HH-151 Rev: C Paper Size: A1

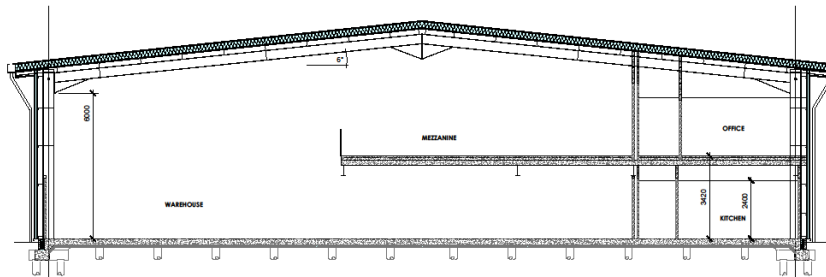

SECTION
SCALE: 1:100

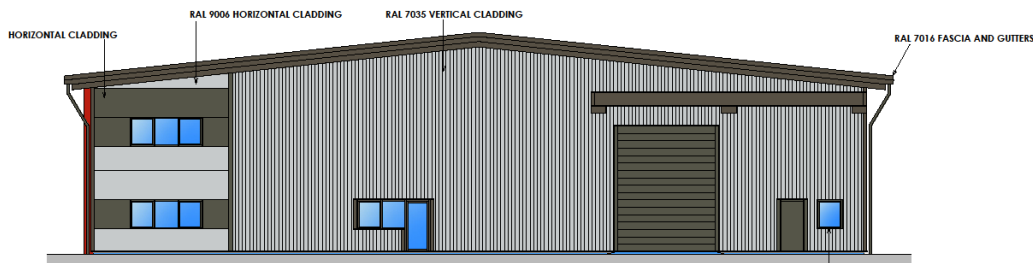

WEST ELEVATION
SCALE: 1:100

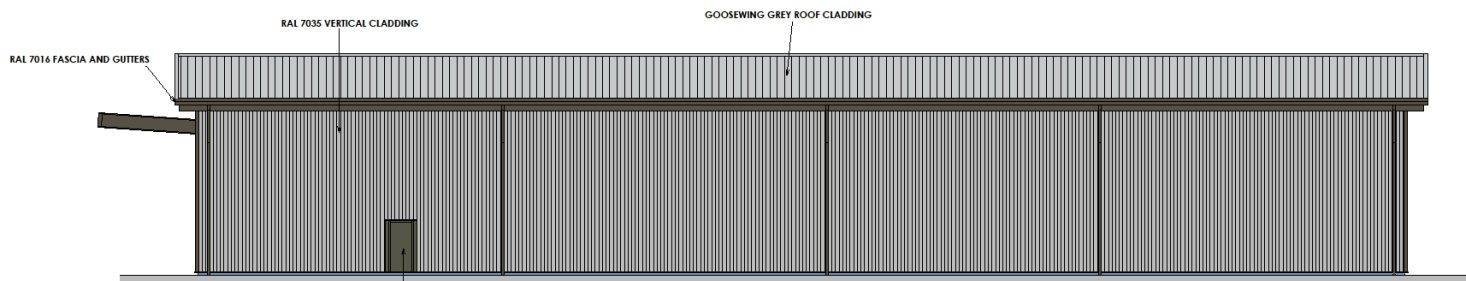

SOUTH ELEVATION
SCALE: 1:100

This document is the property of Holt Architectural Ltd and may not be released, copied or used in part or in whole without written permission © 2013.
All dimensions are in millimetres unless stated otherwise.
This drawing should be read in conjunction with all other relevant information, specifications & schedules.
If this drawing is received electronically & it is the recipient's responsibility to print the document at the correct scale and paper size.
A 100mm long line is provided on the bottom left corner of the drawing to ensure the correct scale has been used when printing this drawing, see only figured dimensions.
All dimensions to be checked on site prior to commencing work and any discrepancies to be advised immediately.
Construction design & Management regulations 2013 (CDM) Part 6 Architectural Ltd are employed as 'Designer' and will provide information to those responsible for the 'Principal Designer' (PD) role to the Client.
Holt Architectural Ltd are responsible for the 'Architectural' design elements included on this drawing only.
Architectural design has been carried out with due consideration for the safety during construction, occupation and maintenance of the finished structure.
The works contain no extraordinary hazards or risks that are not present during routine construction operations that would not readily be apparent to a competent contractor.
This information should be included as part of the commencement of the Health and Safety file for the project.

Notes

Drawing Status:

Planning

7

Project:
Hardwick House
Oldmeadow Road
Hardwick Industrial Estate
Kings Lynn
Norfolk

Client:
Mr P Back

Title:
A1 Section & Elevation

Revision Details:

-

-

-

Issue Date: 30.7.23



HOLT ARCHITECTURAL LTD
Bramble Hedge, Dereham Road,
Colkirk, Norfolk, NE22 7NQ
Phone: 0247 800 3664
Email: studio@holt-architectural.co.uk
www.holt-architectural.co.uk

Drawing Number: HAL23-HH-152

Rev: C

Page Size: A1

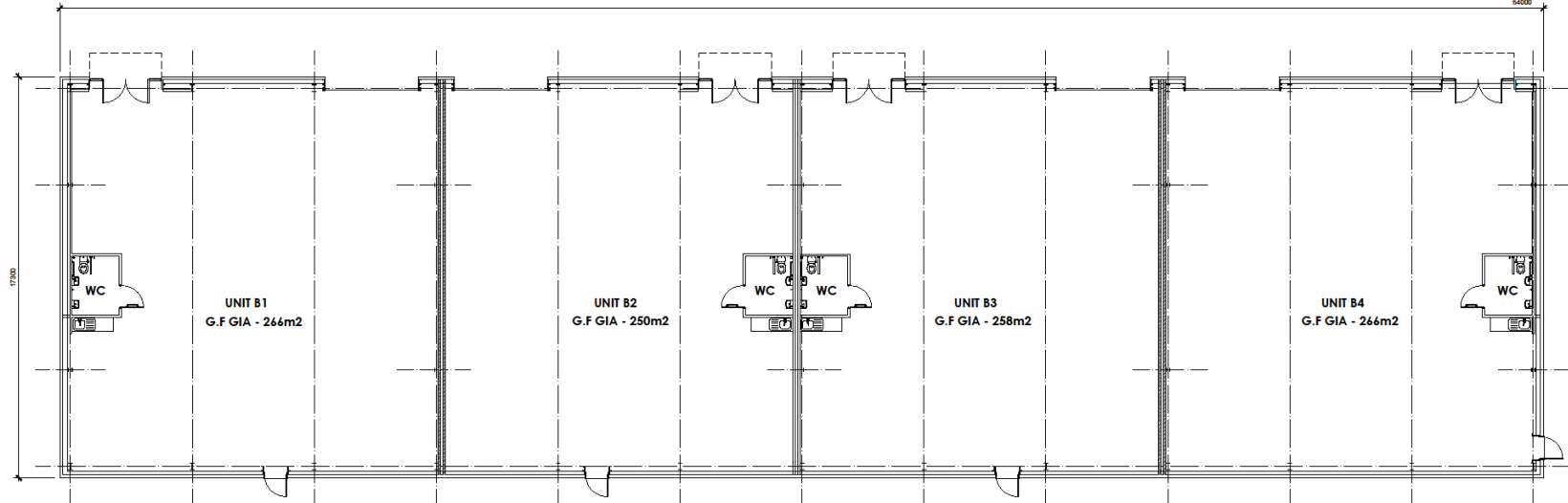

B1-B4 GROUND FLOOR PLANS
SCALE: 1:100

Notes

This document is the property of Holt Architectural Ltd and must not be released, copied or printed in part or in whole without written permission © 2023.

All dimensions are in millimetres unless stated otherwise.

This drawing should be read in conjunction with all other relevant information, specifications & schedules.

If this drawing is received electronically & it is the recipient's responsibility to print the document of the correct scale and/or paper size.

A 100mm long line is provided on the bottom left corner of the drawing to ensure the correct scale has been used when printing this drawing, use only figured dimensions.

All dimensions to be checked on site prior to commencing work, and any discrepancies to be notified immediately.

Construction design & Management regulations 2015 (CDM) Holt Architectural Ltd are responsible for the design, and will provide information to those responsible for the 'Principal Designer' (PD) and the Client.

Holt Architectural Ltd are responsible for the 'Architectural' design elements included on this drawing only.

Architectural design has been carried out with due consideration for the safety during construction, occupation and maintenance of the finished structure.

The works contain no extraordinary hazards or risks that are not present during routine construction operations that would not usually be expected by a completed contractor.

This information should be included as part of the commencement of the health and safety file for the project.

Drawing Status: **Planning**



NORTH ELEVATION
SCALE: 1:150

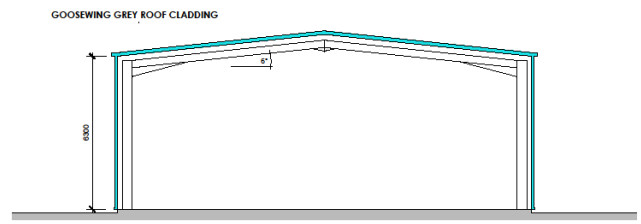

SECTION
SCALE: 1:100

Project:
Hardwick House
Oldmeadow Road
Hardwick Industrial Estate
Kings Lynn
Norfolk

Client:
Mr P Back

Title:
B1-B4 Floor Plans

Revision Details:
.
.
.

Issue Date: 30.7.23



HOLT ARCHITECTURAL LTD
Bramble Hedges Dereham Road,
Cobble, Norfolk, NR21 7NQ
Phone: 0544 800 3644
Email: studio@holt-architectural.co.uk
www.holt-architectural.co.uk

Drawing Number: **HAL23-HH-200** Rev: **E** Paper Size: **A1**

8

100mm long line when printed to correct size

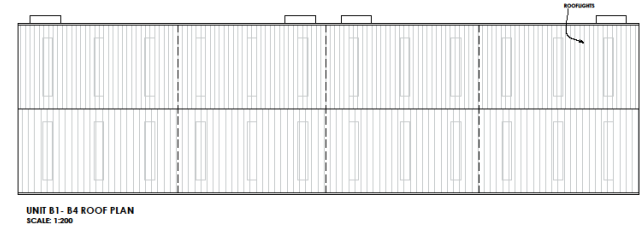
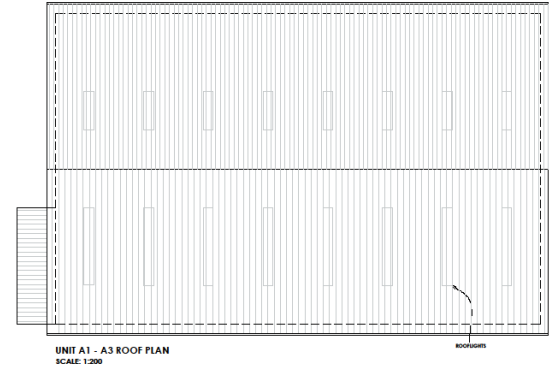
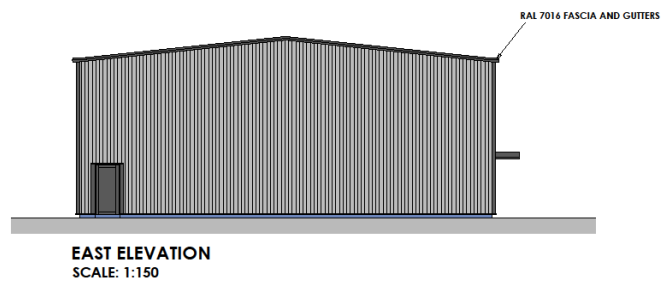
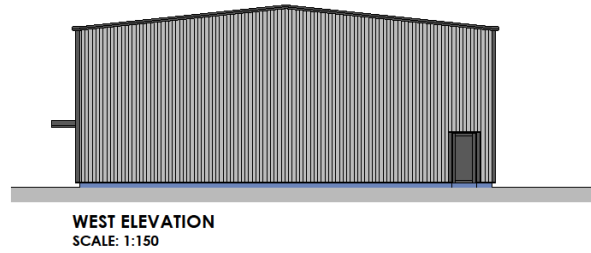
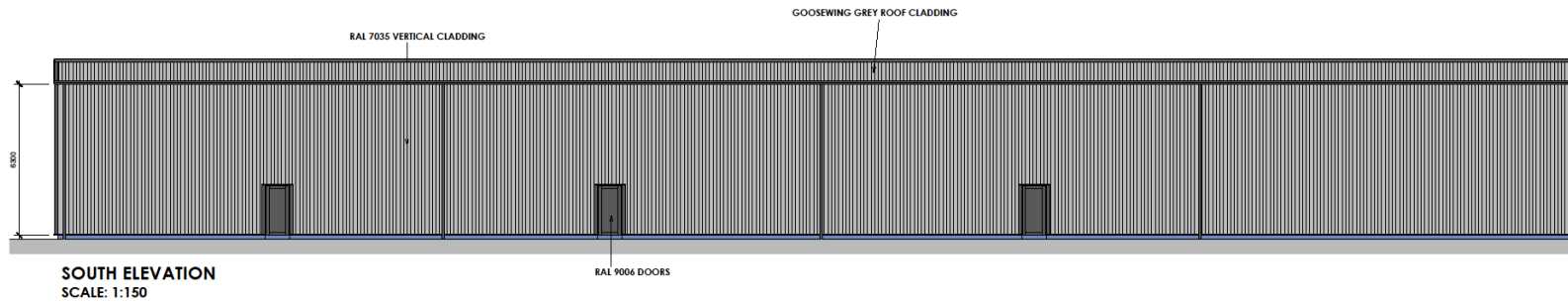

Notes

This document is the property of Holt Architectural Ltd and may not be released, copied or printed in part or in whole without written permission © 2023.

All dimensions are in millimetres unless stated otherwise.

This drawing should be read in conjunction with all other relevant information, specifications & schedules.

If this drawing is received electronically it is the recipient's responsibility to print the document at the correct scale and/or size.

A 100mm long line is provided on the bottom left corner of the drawing to ensure the correct scale has been used when printing this drawing, use only figured dimensions.

All dimensions to be checked on site prior to commencing work, and any discrepancies to be advised immediately.

Construction design & Management regulations 2016 (CDM)

Holt Architectural Ltd are members of 'Insurepro' and will provide information to those responsible for the 'Principal Designer' (PD) and the 'Client'.

Holt Architectural Ltd are responsible for the 'Architectural' design elements included on this drawing only.

Architectural design has been carried out with due consideration for the safety during construction, occupation and maintenance of the finished structure.

The works contain no extraordinary hazards or risks that are not present during routine construction operations that would not normally be expected in a completed construction.

This information should be included as part of the commencement of the Health and Safety file for the project.

Drawing Status: **Planning**

6

Project:
 Hardwick House
 Oldmeadow Road
 Hardwick Industrial Estate
 Kings Lynn
 Norfolk

Client:
 Mr P Bock

Title:
 B1-B4 Elevations & Section
 Unit A & B Roof Plans

Revision Details:
 .
 .
 .

Issue Date: 30.7.23



HOLT ARCHITECTURAL LTD
 Brambley Hedges, Dereham Road,
 Collyer, Norfolk, NR21 7NQ
 Phone: 0544 800 3544
 Email: studio@holt-architectural.co.uk
 www.holt-architectural.co.uk

Drawing Number: **HAL23-HH-300**

Rev: **D**
 Paper Size: **A1**

100mm long line when printed to correct size



Oldmeadow Road frontage



Western access point looking southwards



View along eastern site boundary